

# Oak Meadow

## Attachment 1

**applicant:**

OAK MEADOW PLAZA, LLC.  
7738 OAK MEADOW COURT  
CUPERTINO, CA 95014

**engineer/  
prepared by:**

MH ENGINEERING  
16075 VINEYARD BLVD.  
MORGAN HILL, CA 95037  
(408) 779-7381

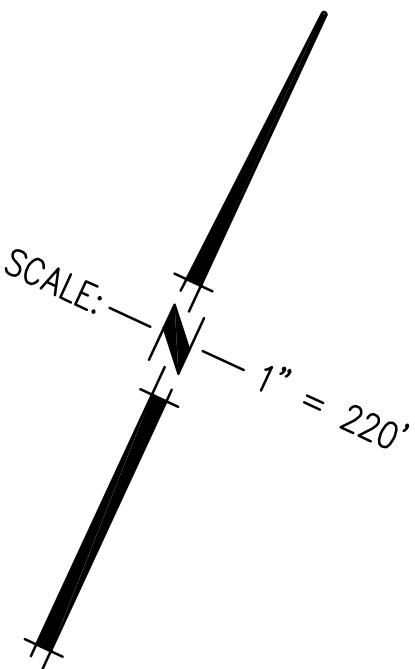

**LINE TABLE**

LINE	LENGTH	BEARING
L32	135.00'	N65°31'00"E
L33	70.00'	N22°46'00"E
L34	230.76'	N76°06'00"E
L35	202.29'	N33°21'10"W
L36	232.03'	N65°31'00"E
L37	129.19'	N30°52'28"W

# Lands of Oak Meadow Plaza

## Attachment 2

### LEGEND

- PROPOSED LOT LINE
- OPEN SPACE EASEMENT (80.17 AC TOTAL)  
46.28 ACRES TOTAL > 20% SLOPE
- EXISTING LOT LINES
- EXISTING RANCHO LINES
- BUILDING ENVELOPE AND DRIVEWAY
- ORIGINAL LOT NUMBERS
- LOT BOUNDARY
- PROPOSED AREA TO BE INCLUDED IN ANNEXATION. 52.34 AC
- PROPOSED AREA TO BE INCLUDED IN UGB AND USA.
- CITY LIMIT LINE (CLL)

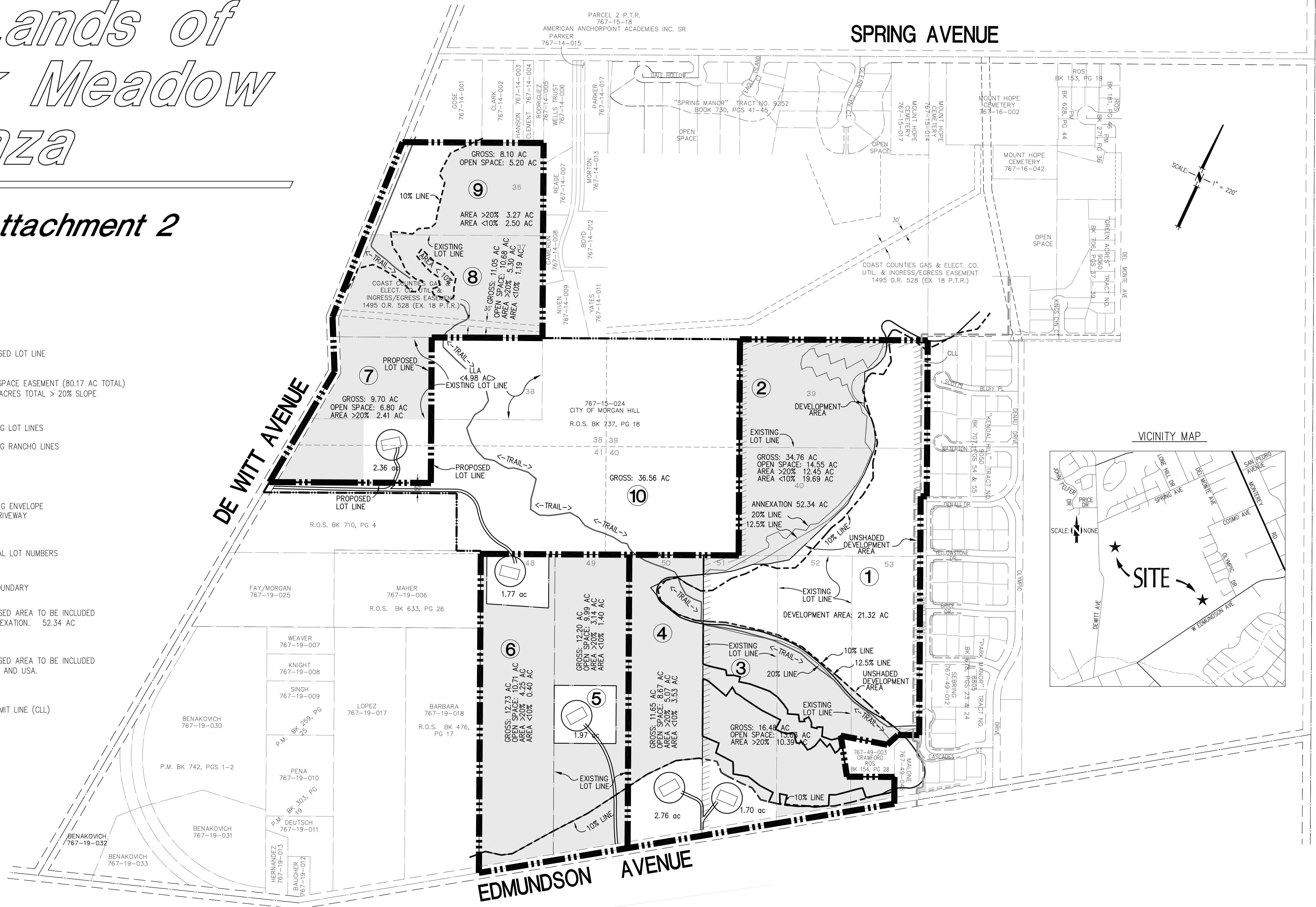



Map 6  
Legend

- City Limits
- Existing Unpaved Trails
- Proposed Unpaved Trails
- Existing Improved Trails
- Proposed improved Trails
- Existing Paved Trails
- Proposed Paved Trails
- Existing Sidewalk Trail Connections
- Proposed Sidewalk Trail Connections
- Trail Route Within Private Property  
Note: proposed trail route to be considered when landowner is a willing participant
- Existing Staging Area
- Proposed Pedestrian Bridge
- Designated Open Space
- Open Space and City-Owned Land
- City-Owned Land

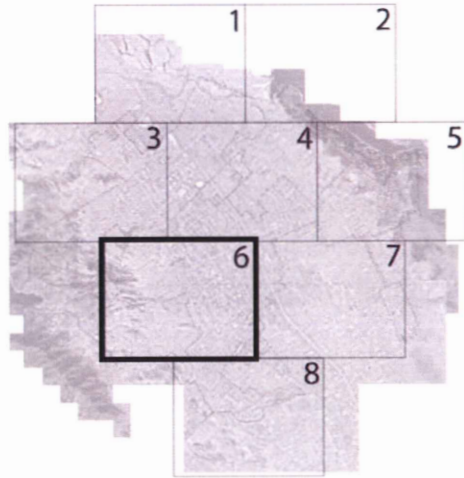

SCALE: 1"=1000'  
250' 500' 1000'

Trails and Natural Resources Study  
City of Morgan Hill



R | H | A | A

COUNCIL APPROVAL 11/07/07

