

L:\Projects\2002\26015\PIG\dwg\26015PIG-VTM.dwg 8/5/2016 3:14:44 PM PDT
Xref's: 26015LO

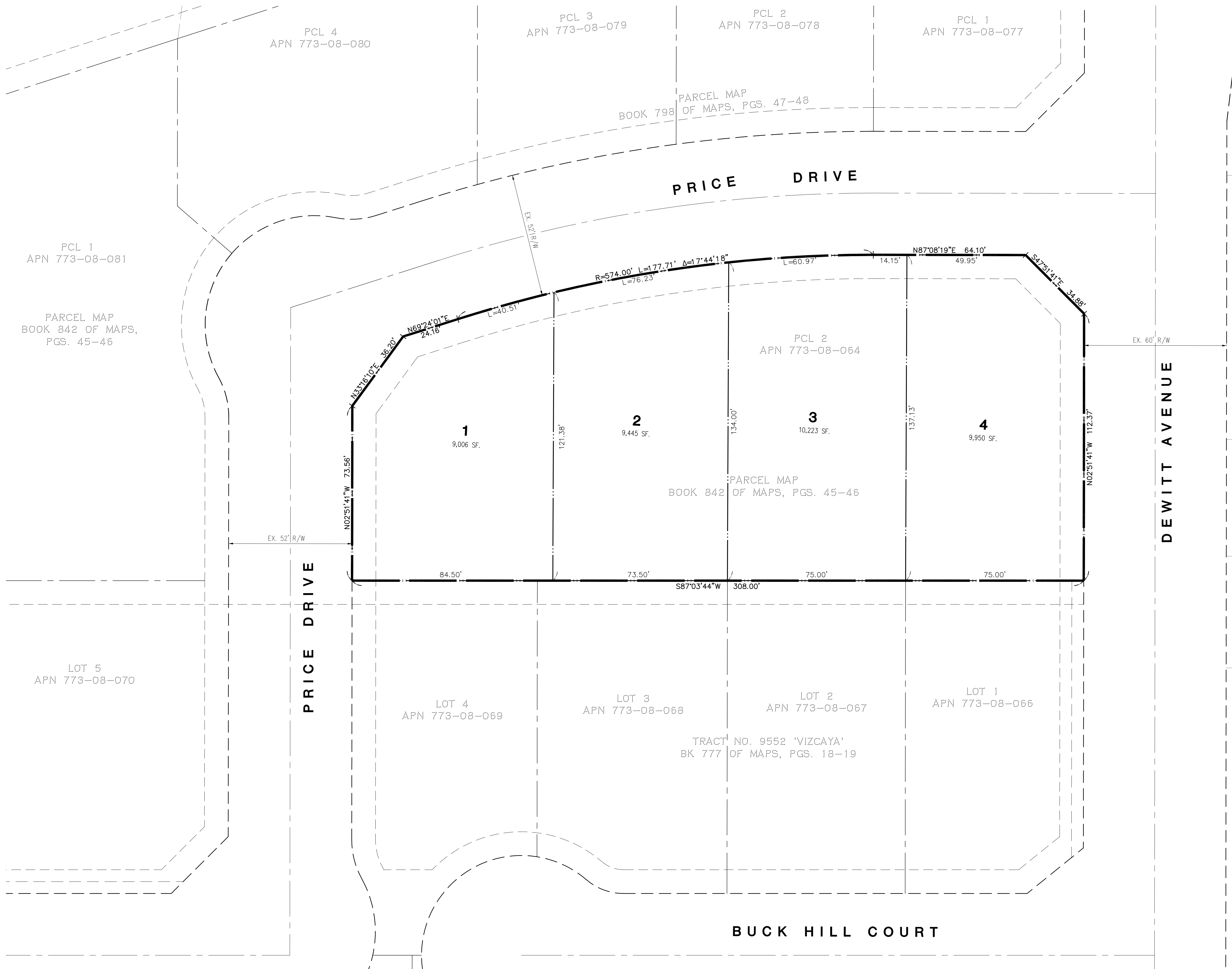

notes:

ASSESSOR'S PARCEL NO:	773-08-064
PRESENT USE:	RESIDENTIAL
PROPOSED USE:	RESIDENTIAL
PRESENT ZONING:	R1-12,000 RPD
PROPOSED ZONING:	R1-12,000 RPD
SANITARY SEWER:	CITY OF MORGAN HILL
GAS and ELECTRIC:	P&E
WATER:	CITY OF MORGAN HILL
TELEPHONE:	VERIZON
EXISTING IMPROVEMENTS:	AS SHOWN
GENERAL PLAN:	SINGLE FAMILY LOW

density calcs:

TOTAL PROJECT AREA:	0.887 ACRES
DEDICATED RIGHT OF WAY:	0.000 ACRES
PROJECT NET ACREAGE:	0.887 ACRES
NO. UNITS ALLOWED:	4 UNITS
NO. UNITS PROPOSED:	4 UNITS
OPEN SPACE AREA:	0.000 ACRES

Wong
vesting tentative map

applicant:
INTERO REAL ESTATE
175 E. MAIN AVENUE, SUITE 130
MORGAN HILL, CA 95037

engineer:
MH ENGINEERING
16075 VINEYARD BLVD.
MORGAN HILL, CA 95037
(408) 779-7381

planner:
DEVELOPMENT PROCESS
CONSULTANTS
370 CASTANEDA AVENUE
SAN FRANCISCO, CA 94116
(415) 504-8611

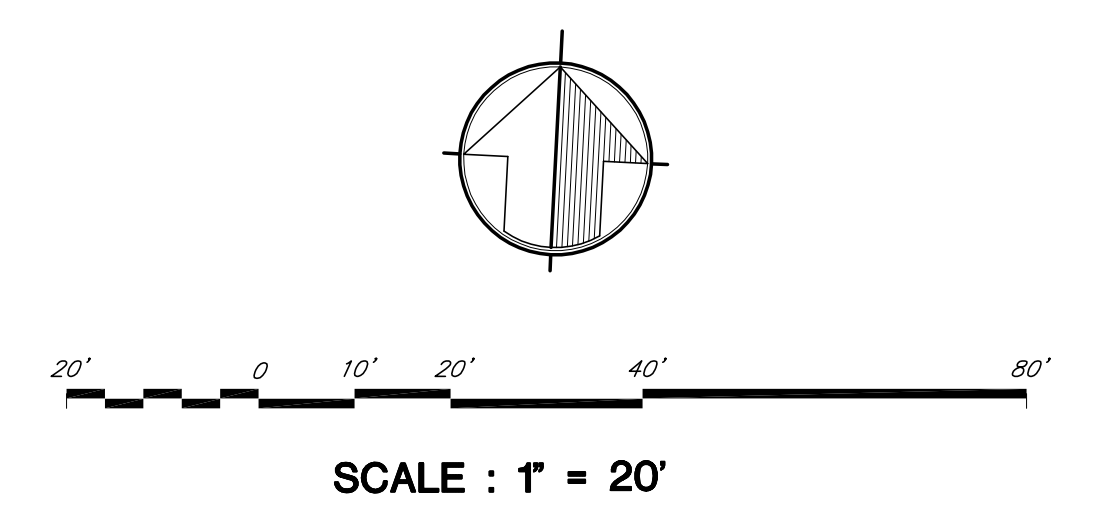

DpC
DEVELOPMENT
PROCESS
CONSULTANTS
370 CASTANEDA AVENUE SAN FRANCISCO, CA 94116
(415) 504-8611 EMAIL: VRBURGOS@HOTMAIL.COM

MH engineering Co.
16075 Vineyard Boulevard Morgan Hill, CA 95037

DATE: 8/16 DRAWN: MM CHECKED: WJM

sheet
3
of 04
26015